Die Epiloge

Spieldauer 6' (3' 40")

Stefan Kohler
(2005)

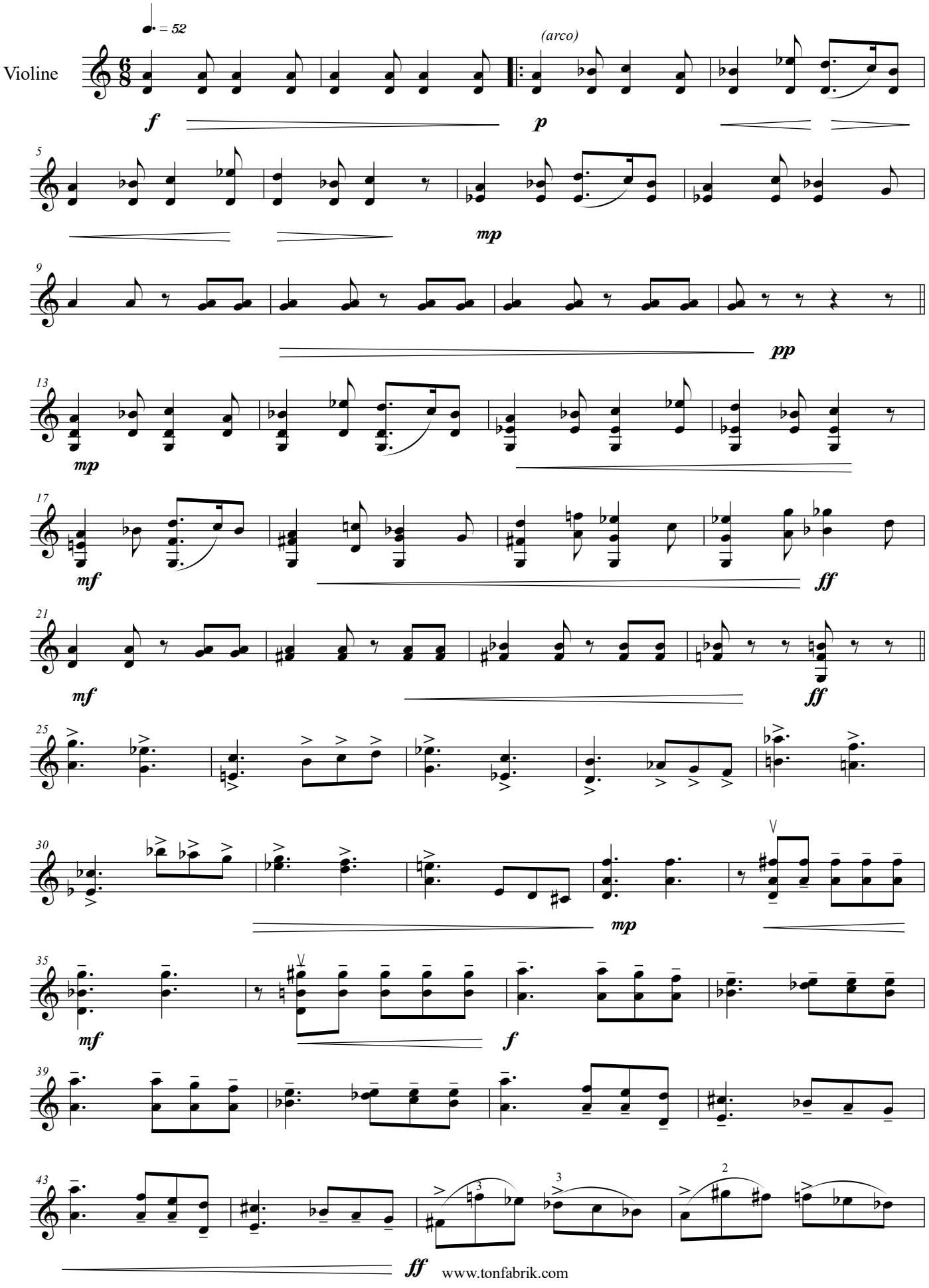

www.tonfabrik.com

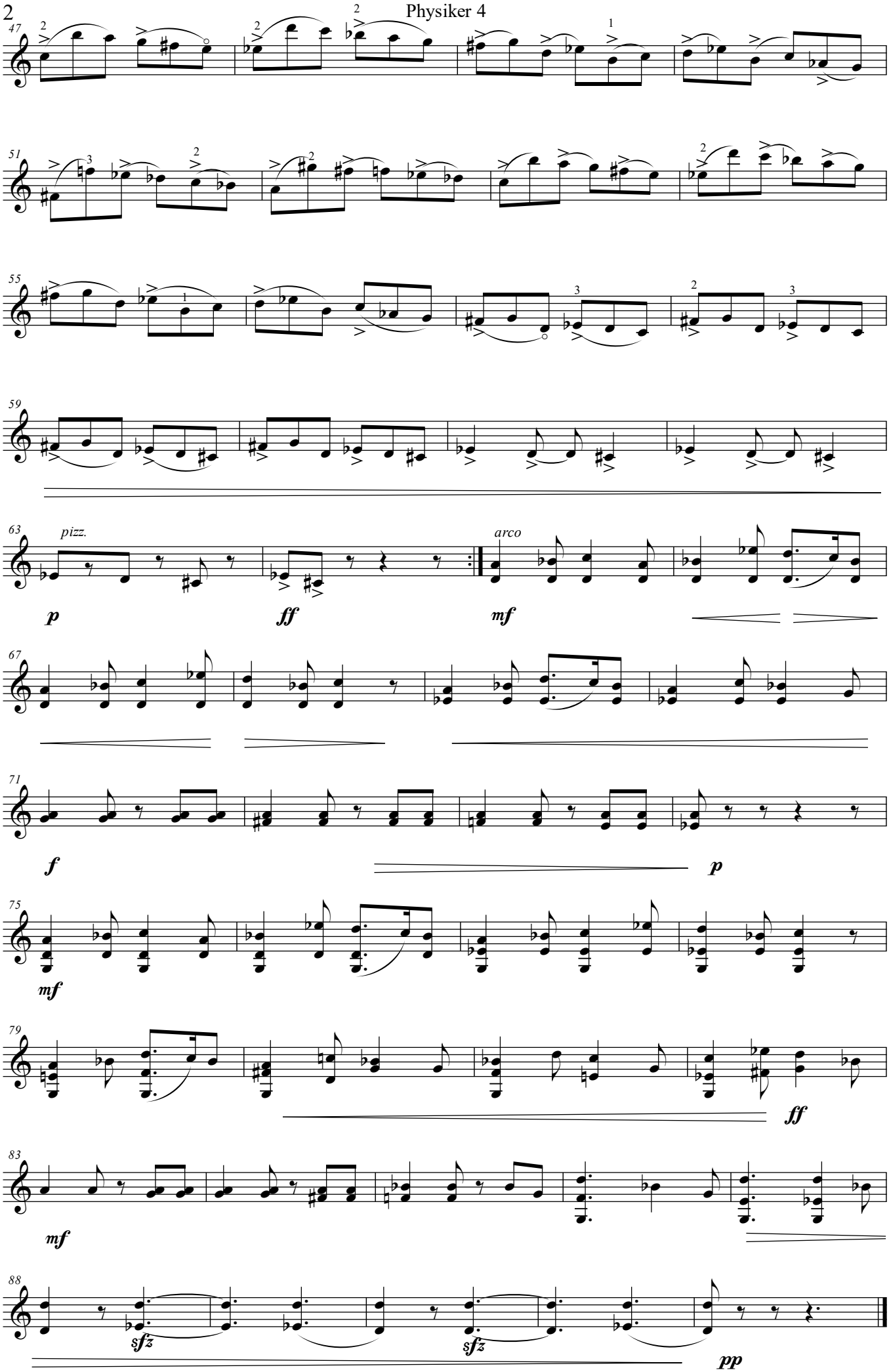
47
51
55
59
63
pizz.
p
ff
arco
mf
67
71
f
p
75
mf
79
ff
83
mf
88
sfz
sfz
pp